ProbeChem®
Expedite Your Scientific Research

Certificate of Analysis

WWW.PROBECHEM.COM

Global Supplier of Chemical Probes, Inhibitors & Agonists.

Product Name	:	Nivegacetor
Cat. No.	:	PC-24970
CAS No.	:	2443487-67-8
Batch No.	:	PC-2497001
Chemical Name	:	(R)-7-(3,5-difluorophenoxy)-N-((1R,5S,8s)-3-(6-methoxypyridazin-4-yl)-3-azabicyclo[3.2.1]octan-8-yl)-6,7-dihydro-5H-pyrrolo[1,2-b][1,2,4]triazol-2-amine

PHYSICAL AND CHEMICAL PROPERTIES

Molecular Weight	:	469.50	
Molecular Formula	:	$C_{23}H_{25}F_2N_7O_2$	
Storage	:	Powder	-20°C 12 Months
			4°C 6 Months
		In solvent	-80°C 6 Months
			-20°C 6 Months
Chemical Structure	:	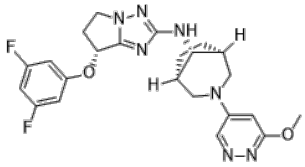	

CAS: 2443487-67-8

ANALYTICAL DATA

Appearance	:	Solid powder
^{1}H NMR Spectrum	:	Consistent with
HPLC	:	Consistent with
NP	:	Consistent with
Purity (HPLC and/or LCMS)	:	>98%
Conclusion	:	The product has been tested and complies with the given specifications.

Caution: Product has not been fully validated for medical applications. Lab Use Only!

E-mail: tech@probechem.com